



eve onboard

BEAUTY & WELLNESS

PRICELIST

www.evegroupsa.com

2025/2026

SERVICES

- Nails
- Lashes
- Waxing
- Sugaring
- Threading
- Lamination
- Tinting
- Derma-planing
- Vagacials
- Hair

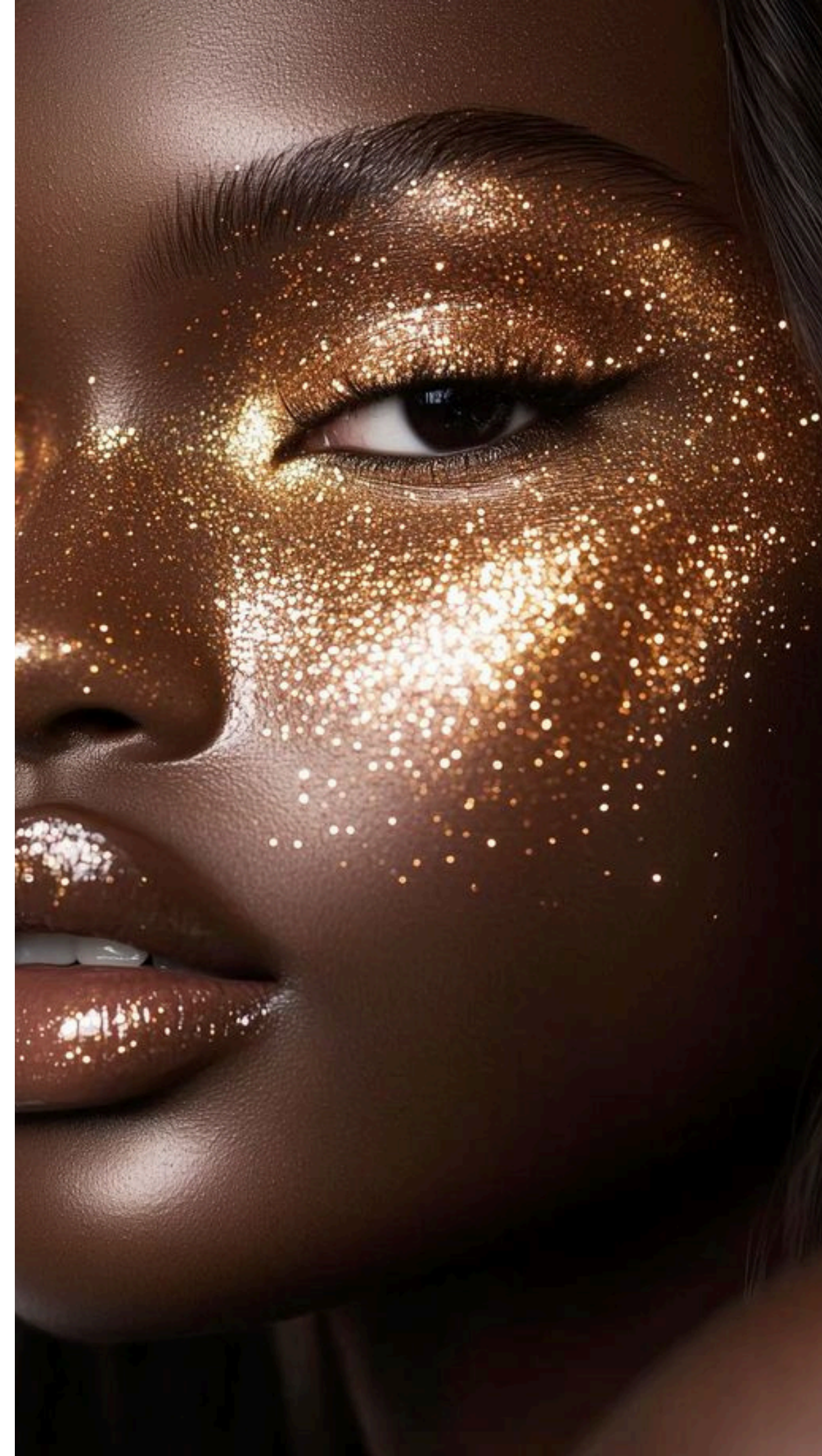
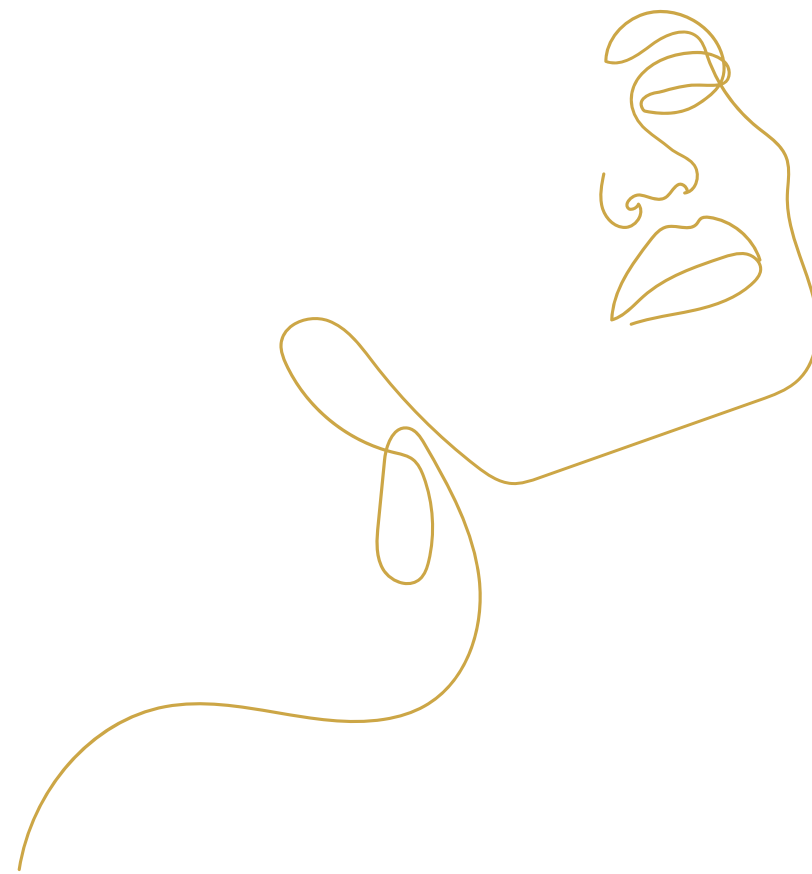



TRADING HOURS & CONTACT INFORMATION

Northriding, Midrand, Rivonia, Rosebank, Alberton & Randburg :

Mondays: Closed

Tuesday - Friday: 08:30 - 18:00

Saturdays: 08:30 : 16:30

Sunday & Public Holidays: 08:30 - 14:30

Pretoria

Sundays: Closed

Monday : Friday: 08:30 - 18:00

Saturdays : 08:30 - 16:30

Public Holidays: 08:30 - 14:30



Addresses & Contacts

What's App : 060 019 8357 (All branches)

Customer care : 010 541 2416/17



Northriding : 010 541 2414

Shop 24 Northlands Deco Park, Avant-garde avenue, Northriding

Midrand : 010 541 2412

Carlswald Decor Centre, Harry & Galaun & 5th, 6th street Midrand

Rivonia : 010 541 2422

777 corner 7th ave & de la ray ave, Rivonia (next to Nandos)

Pretoria : 010 541 2421

Corobay Corner, Aramist & Corobay Menlyn, Next to King Price

Rosebank : 010 541 2421

32 Bath Avenue, Rosebank (Next to orient spa)

Alberton : 083 425 7993 (Temp)

Shop 8 Alberton Crossing, Corner Voortrekker road & ring road west,
new redruth - Alberton - next to Boston City College

Ranburg : 010 541 2413

Shop 2 Homeworld Decor Centre,
Malibongwe & Rocky Street (next to Canna Kingdom)

 eveluxury, eveonboard, evegroup, everecruitment,
milano_noir, eve erben & eveacademy_talenthub

 @eveonboard
@eve_luxury_
@milano_noir
@eveacademyandstudentclinic
@enb_professionalbeautysupplies
@evegroup_
@eve_onthego
@everecruitment
@eve.erben



NAILS

Quick Mani (buff & shine): **R135**
Manicure with top & base Coat: **R170**
Lula Tips Short: **R310**
Tips Medium: **R335**
Polygel Short Overlay: **R330**
Polygel Medium & Long Overlay: **R370**
Polygel With Short Tips: **R365**
Polygel With Medium Tips: **R390**
Polygel With Long Tips: **R435**
Rubber Base & Gel Paint: **R315**
Rubber Base, Acrylic Dip & Gel Paint: **R385**
Short Tips W Gel Paint: **R315**
Medium Tips W Gel Paint: **R340**
Long Tips W Gel Paint: **R405**
X Long Tips W Gel (Cardi B Length): **R470**
Non-Cut XL Tips W Gel: **R550**
Ombre With Short Or Medium Tips: **R385**
Ombre With Long Tips: **R399**
Ombre Overlay Short & Medium: **R340**
Ombre Overlay Long: **R375**
Acrylic Overlay & Gel Paint: **R299**
Craft Gel: **R340**
Flex Gel: **R330**
Flex Gel With Tips: **R365**

EXTRAS

Quick Soak Off Acrylic: **R100**
Quick Soak Off Gel: **R80**
Gel Colour Change: **R190**
Nail Repair (Per Nail): **R40**
Polygel Refill: **R295**
Craft Gel Refill: **R250**
Acrylic 2 Wk Refill: **R295**
Rubber Base 2 Wk Refill: **R265**
Flex Gel Refill: **R250**
Lula Tips Refill: **R260**
Nail Art (Glitter Only) 10 Nails: **R45**
Nail Art (Glitter Only) 1 Nail: **R10**
French On 10 Nails: **R100**
Basic Nail Art Per Nail: **R10**
Nail Art Advanced: **R40**
Advanced Nail Art On 10 Nails: **R220**
Paraffin Wax: **R130**
Red bottoms for 10 nails: **R60**

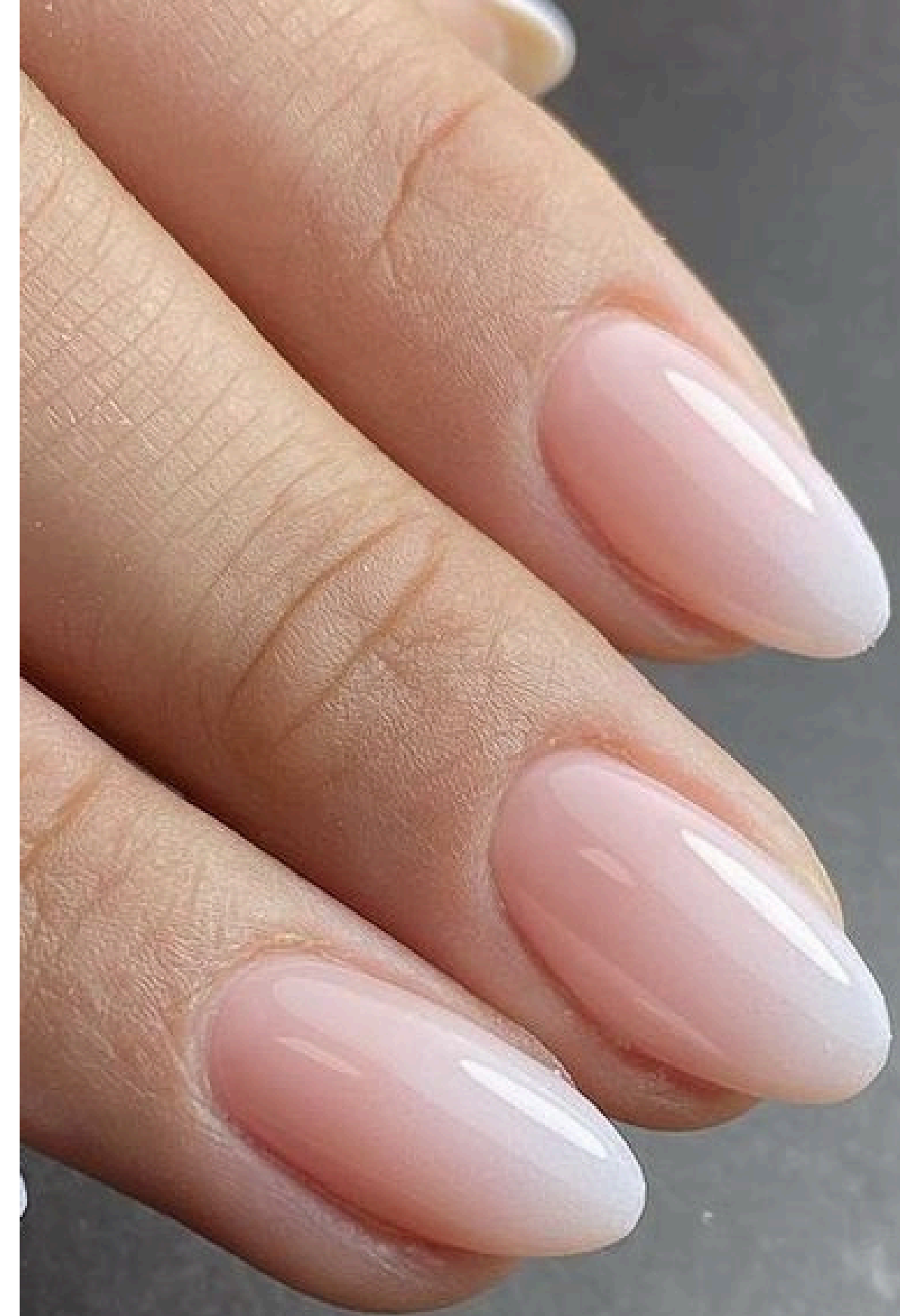

MANCAVE

GENTS

Buff & Shine: **R200**
Men's Manicure: **R285**
Men's Pedicure: **R330**
Paraffin Wax Only: **R210**
Mediheel Pedi Only: **R320**
Top & Base Coat Only: **R205**
Gel Overlay Hands: **R310**
Gel Overlay On Feet: **R240**
Full Pedi W Gel Paint: **R410**
Full Mani W Gel Paint: **R390**

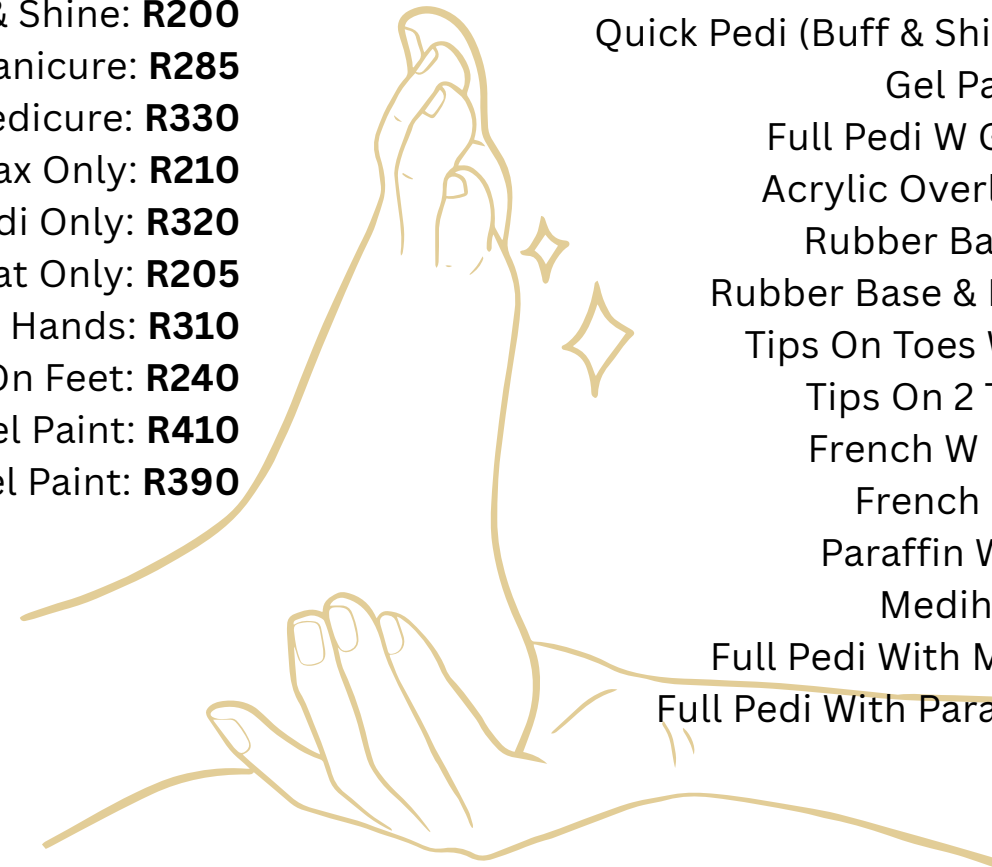

13-19 Y/O *TEENS*

(Short Nails Only, Medium & Long Nails, Normal prices will apply)

Basic Mani No Paint: **R120**
Basic Pedi No Paint: **R145**
Rubber Base With Gel: **R275**
Gel Overlay: **R230**
Overlay With Gel: **R260**
Full Pedi & Gel: **R265**

FEET

Scrub & Massage Only: **R130**
Quick Pedi (Buff & Shine Only): **R130**
Gel Paint Only: **R199**
Full Pedi W Gel Paint: **R280**
Acrylic Overlay & Gel: **R285**
Rubber Base & Gel: **R260**
Rubber Base & Full Pedi: **R320**
Tips On Toes With Gel: **R290**
Tips On 2 Toes Only: **R40**
French W Full Pedi: **R310**
French Gel Only: **R235**
Paraffin Wax Only: **R130**
Mediheel Only: **R230**
Full Pedi With Mediheel: **R480**
Full Pedi With Paraffin Wax: **R370**



LASHES

Eyelash Soak Off: **R110**
Spiky Lashes: **R440**
Individual Lashes: **R450**
Individual Lashes Refill: **R305**
Volume Lashes: **R560**
Volume Lashes Refill: **R330**
Hybrid Cluster Lashes: **R320**
Hybrid Lashes: **R660**
Hybrid Lashes Refill: **R370**

THREADING

Brows: **R110**
Lip: **R85**
Chin: **R90**
Full Face: **R310**
Brows & Chin: **R180**
Lip & Chin: **R170**
Lip, Brow & Chin: **R260**

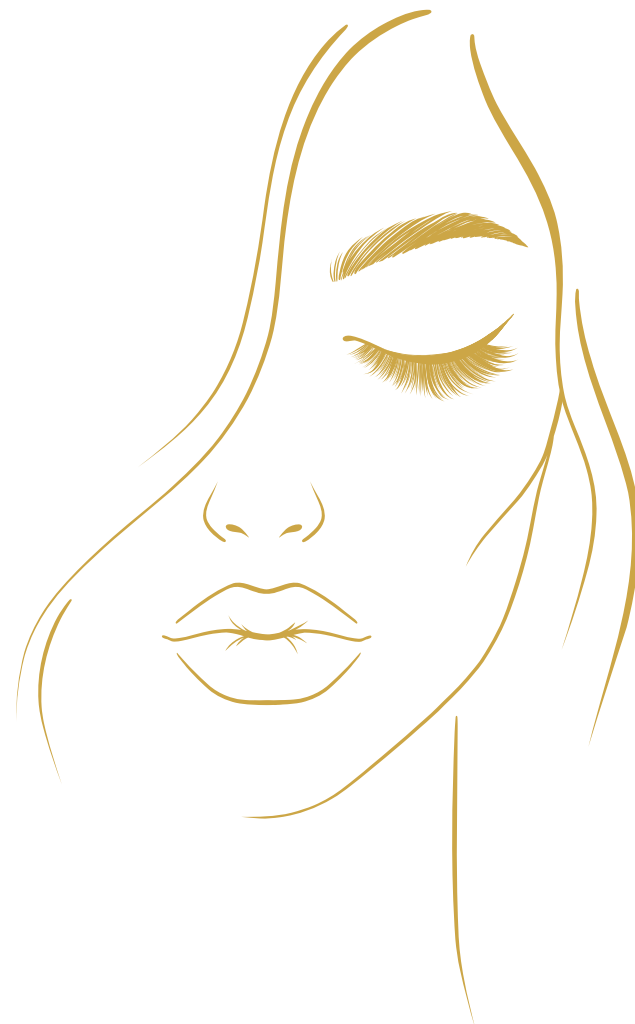

TINT

Normal Eyebrow Tinting: **R100**
Eyelash Tinting: **R110**

Normal Eyebrow Tinting & Shaping: **R190**
Henna Eyebrow Tint: **R175**
Henna Eyebrow Tint & Shaping: **R280**

LAMINATION

Lash Lamination Only: **R360**
Lash Lamination & Tint: **R400**
Brow Lamination Only: **R280**
Brow Lamination & Tint: **R335**
Brow Lamination, Shaping & Tint: **R395**
Lash & Brow Lamination Combo: **R580**

DERMA-PLANNING

Full Face: **R395**
Face Mask (Full Face) With Collagen: **R455**



WAXING



Full Body: **R750**
Full Leg: **R200**
Hollywood: **R299**
Brazilian: **R215**
Bikini: **R190**
Half Leg: **R180**
Underarm: **R100**
Half Arm: **R110**
Full Arm: **R160**
Tummy: **R95**
Nose: **R70**
Back: **R190**
Chest: **R80**
Ear: **R65**
1/3 Leg: **R135**

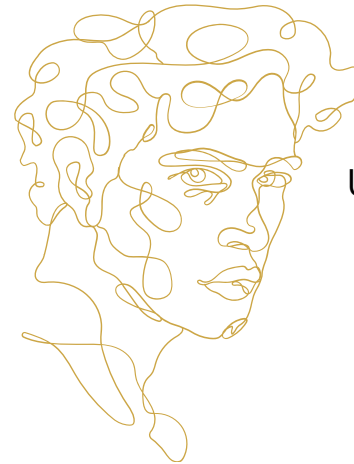

Full Body: **R920**
Full Leg: **R199**
Hollywood: **R320**
Brazilian: **R230**
Bikini: **R200**
Half Leg: **R180**
Underarm: **R130**
Half Arm: **R150**
Full Arm: **R199**
Tummy: **R120**
Nose: **R100**
Chin: **R100**
Back: **R260**
Upper Lip: **R100**
Chest: **R120**
Ear: **R100**
1/3 Leg: **R165**



Full Body, Full Face, Full Leg, Brows, Arm, Lip, Hollywood, Chin, Cheeks, Underarm, Forehead & Stomach

SUGARING



Full Leg: **R465**
Hollywood: **R385**
Brazilian: **R305**
Bikini: **R250**
Half Leg: **R299**
Underarm: **R160**
Half Arm: **R205**
Full Arm: **R320**
Upper Lip: **R100**
Tummy: **R110**
Full Face: **R320**
Brows: **R100**
1/3 Leg: **R150**

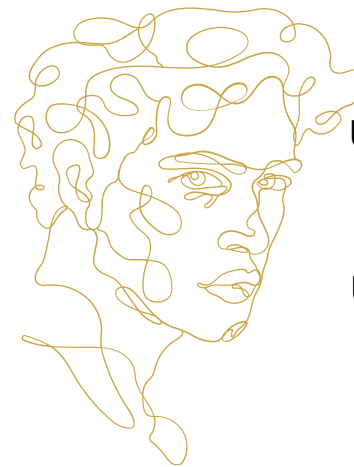

Full Leg: **R560**
Hollywood: **R490**
Brazilian: **R400**
Bikini: **R300**
Half Leg: **R390**
Underarm: **R210**
Half Arm: **R270**
Full Arm: **R395**
Upper Lip: **R160**
Tummy: **R200**
Full Face: **R395**
Brows: **R150**
1/3 Leg: **R300**

Full Body : Full Face, Full Leg, Brows, Arm, Lip, Hollywood, Chin, Cheeks, Underarm, Forehead & Stomach.



WAXXY WEDNESDAY

Full body: **R640**
Hollywood: **R270**
Hollywood & Underarm: **R325**
Hollywood & Full Leg: **R399**
Underarm & Full Leg: **R280**
Full Leg & Full Arm: **R305**
Full Leg, Hollywood & Underarm: **R490**
Full Leg & Underarm: **R285**

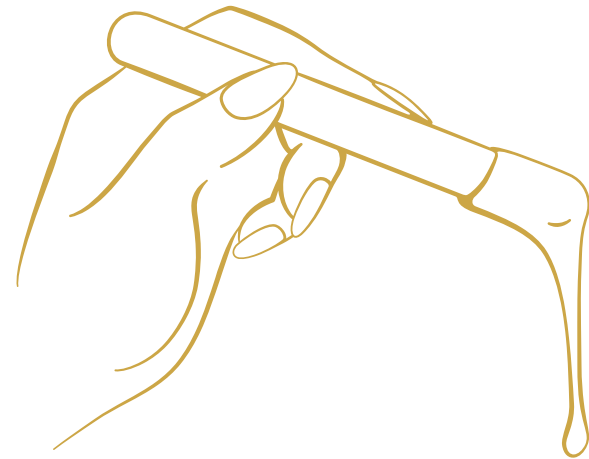

VAJACIALS & SUGARING THURSDAY

Individual Lashes: **R310**

Vagacial & hollywood sugaring : **R490**

Full Face: **R280**
Hollywood: **R290**
Hollywood & Underarm: **R360**
Hollywood & Full Leg: **R490**
Underarm & Full Leg: **R290**
Full Leg & Full Arm : **R490**
Full Leg, Hollywood & Underarm: **R590**

Full Body : Full Leg, Full Arm, Hollywood, Underarm & Stomach

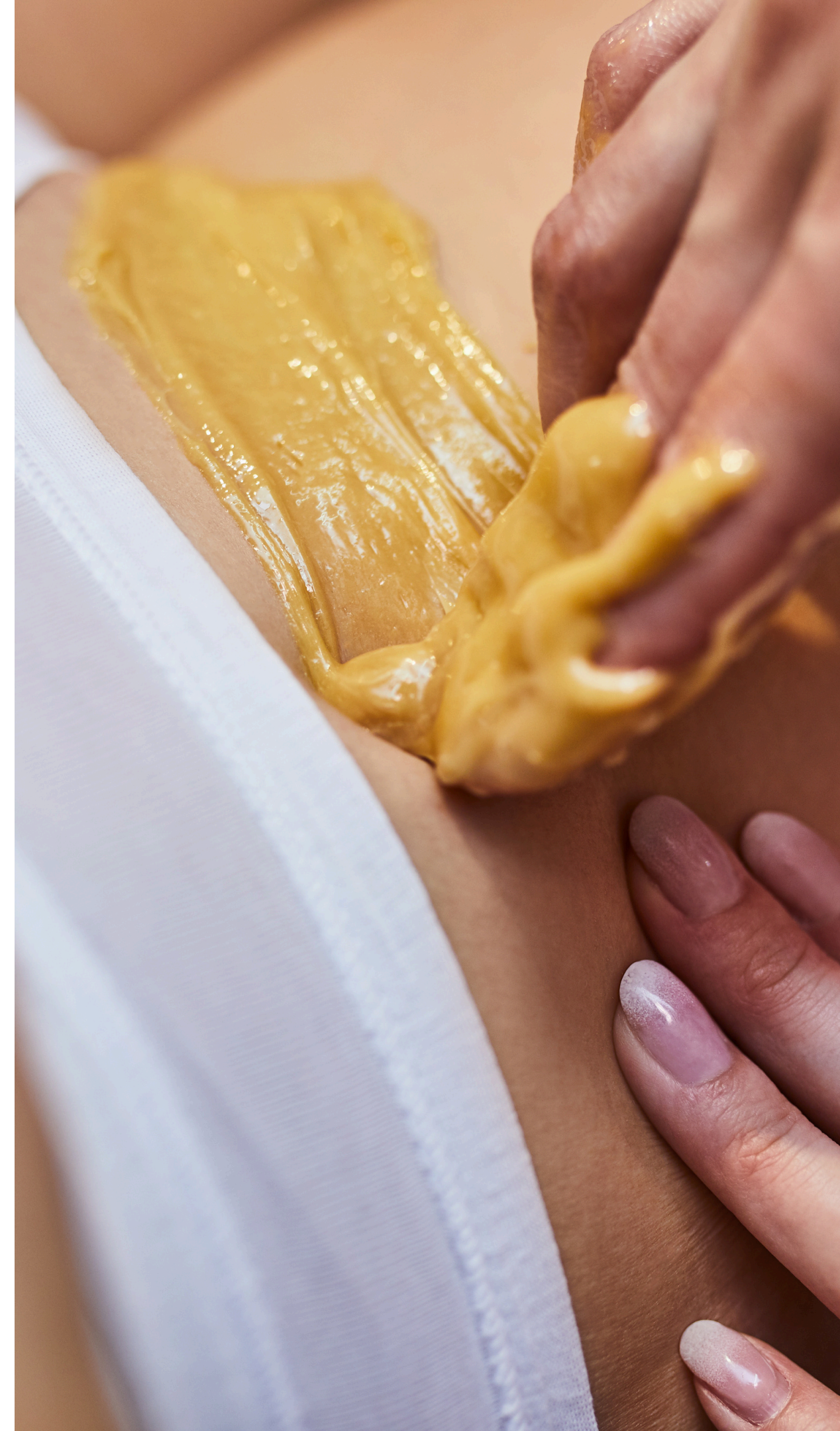

VAJACIALS

Vajacial: R510

Cleanse, skin prep, chemical peel, gentle extract blackheads, barrier repair, micro-needling, LED light therapy

Vajacial & hot-wax Combo : R650

Waxing & Cleanse, skin prep, chemical peel, gentle extract blackheads, barrier repair, micro-needling, Red LED light therapy for healing.

(Hot Waxing to be done the day before the treatment))

Vajacial & Sugaring Combo : R690

Sugaring, Cleanse, skin prep, chemical peel, gentle extract blackheads, barrier repair, micro-needling, Red LED light therapy for healing.

(Sugaring can be done on the same day)



Underarm (Armpit facial) : R310

Cleanse, skin prep, chemical peel, barrier repair, micro-needling & LED light therapy

Dark inner-thighs treatments : R380

Cleanse, skin prep, chemical peel, barrier repair, micro-needling & LED light therapy

Hot wax needs to be done at least 24 hours prior to having a vagacial treatment.

Sugaring the vagacial treatment can be donw on the same day



PRODUCTS FOR SALE



Lash soak off cream : **R190**

Quick soak off 15ml : **R100**

Quick soak off 30ml : **R180**

Lula tips : **R115**

Lula base gel : **R105**

Nail after-care kit : **R250**

Nail hardener : **R90**

Cuticle oil : **R40**

Black freeze gel : **R80** (S)

Black freeze gel : **R100** (L)

Depileve intimate foilsan for ingrown hairs : **R195**

Eyelash shampoo / foam cleanser : **R195**

Nail glue : **R40**

Sugaritt (1KG) : **R480**



EVE ONBOARD POLICY

Late Arrivals

Please arrive 15 minutes prior to your appointment. All scheduled appointments have a 15-minute grace period to allow for unexpected traffic or parking difficulties. If you anticipate arriving later than 15 minutes, please call ahead to check if we have availability to complete your service in full.

One late client can disrupt our entire schedule and cause delays for other clients. Therefore, if you arrive more than 15 minutes late, we will treat you as a walk-in and try to accommodate you in the next available unbooked slot.

Cancellations

No-shows and last-minute cancellations mean that we have reserved a time slot for your appointment, resulting in a loss for our business. All cancellations must be made at least 24 hours prior to your appointment.

Eve Onboard reserves the right to refuse bookings to clients who continuously no-show, fail to call or message, display disruptive behaviour, or refuse to comply with Eve Onboard's company policy.

For last-minute cancellations, you may cancel up to 3 hours in advance by calling, sending a WhatsApp message, or using our online booking system.

Please provide at least 3 hours' notice so that we can offer your reserved time slot to another client on our waiting list.

We understand that emergencies happen and it's not always possible to give adequate notice.

Complimentary Fixes

We offer a 5-day repair policy. If your nails chip, tear, or lift within 5 days, we will fix them free of charge. After this period, a repair fee of R40.00 per nail will apply.

Nail sets should last approximately 14 days if well cared for.

If you are ever dissatisfied with any service, we will gladly make the necessary corrections to meet your expectations within 3 days of your original service.

No refunds will be issued once a client leaves the salon, as this indicates satisfaction with the service received.

Remember, nails are jewels, not tools—treat them kindly and they will remain beautiful for weeks after your service.

EYELASH POLICY

Post-Appointment Care and Follow-Up

If you experience any issues or concerns after your session, please inform Eve Onboard as soon as possible. Most issues can be addressed at no charge within two (2) days of your appointment, provided you have followed proper aftercare instructions. Any service follow-ups requested after this two-day window will incur a charge.

If you notice abnormal lash fallout, it is your responsibility to contact us immediately so we can assist you and review your home care routine to resolve the issue. Please note that we cannot be held responsible for lash longevity after one week from your appointment.

Discomfort or Reactions

If you experience any discomfort, itchiness, redness, excessive shedding, or any form of irritation within 2 days of your appointment, please contact any Eve Onboard branch immediately.

We highly recommend that you have your lashes soaked off free of charge at any of our Eve Onboard branches. In such cases, you will be offered either a full refund or a complimentary re-do of a new set.

Please note: If the lashes are not soaked off by Eve Onboard, no refund will be granted.

Before Your Appointment

- Please avoid alcohol or caffeine prior to your appointment, as these may cause your eyes to quiver or twitch.
- If you wear contact lenses, please bring your glasses, as contact lenses cannot be worn during the lash application.

Lash Maintenance and Refills

If more than 50% of your lashes are detached or grown out, it will be considered a new full set. Your therapist will assess your lashes before starting your session.

For 3+ week fills, a new full set will also be required. Even with great lash retention, proper maintenance is essential to keep your natural lashes healthy. Grown-out extensions must be removed to prevent damage to your natural lashes.

Eyelash Aftercare Policy

Lashes are beautiful but delicate — and proper care is key to keeping them that way. The longevity and look of your lashes depend on how you care for them.

Here are a few home-care tips:

- Avoid water around the eye area for the first 24–48 hours.
- Sleep on your back or side — avoid pressing your lashes against the pillow.
- Avoid oil-based products around the eyes.
- Avoid touching or rubbing your eye area frequently.
- If your eyes itch, gently rub instead of scratching.
- Apply makeup carefully and avoid rubbing your lashes.
- Do not use mascara — it adds weight, requires cleaning, and may cause lashes to fall off prematurely.
- Gently brush your lashes daily with a clean lash brush to prevent tangling.
- Lastly — look at them, but leave them alone! 😊

EVE GROUP

A GROUP OF BEAUTY COMPANIES

